

MICROFILMED

I.P.'S AT ALL CORNERS.

FILED
GREENVILLE CO. S.C.
JUN 4 3 13 PM '85
DONNIE S. TALLERSLEY
R.M.C.

This is to certify that on May 24, 1985, I surveyed the property shown on this plat, known as Lot 45 on plat of Blythe Shoals Lots, recorded in the R.M.C. Office of Greenville County, in Plat Book K at Page 38, and that the property lines, walls and buildings are as shown hereon, that the building located on said lot does not encroach or project on adjacent streets or property, and that no adjacent walls or buildings encroach or project on said premises, and that no utility lines R/W's cross this property except as shown hereon. This property is not located in a Designated Flood Hazard Area.

Frederick E. Landrith
Fredrick E. Landrith
REGISTERED LAND SURVEYOR
SOUTH CAROLINA
9545

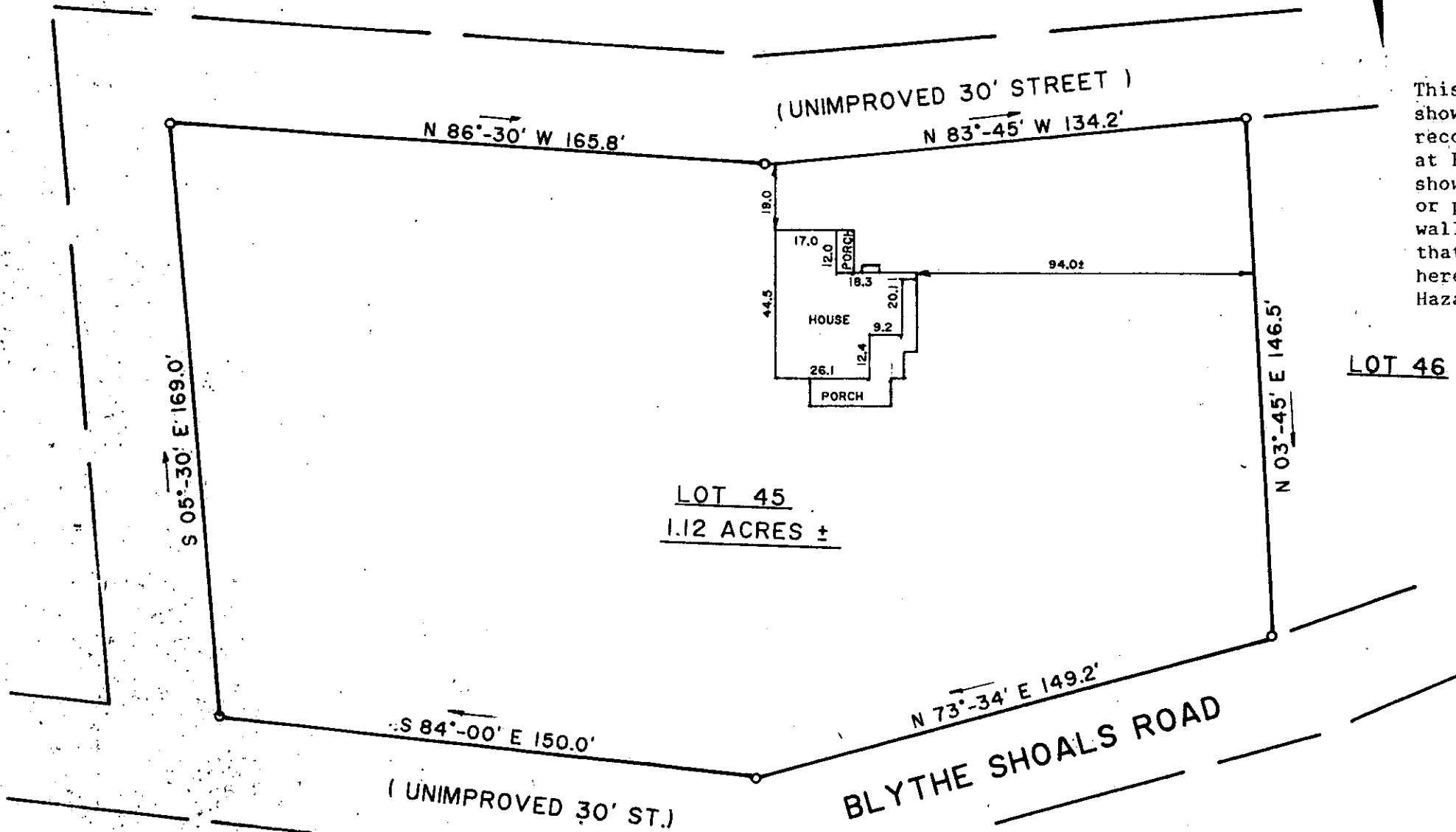

LOT 45
1.12 ACRES ±

LOT 46

37004

JUN 4 1985

11 N-66 ✓

LANDRITH SURVEYING Boundaries • Topographic Maps Construction Layout 4416 WHITE HORSE ROAD GREENVILLE, SOUTH CAROLINA (803) 269-3108			STATE of SOUTH CAROLINA COUNTY of GREENVILLE
SURVEYED BY FEL DRAWN BY FEL			CK'D BY FEL DATE 5/28/85
PROJECT NUMBER 85-273		SEAL	